

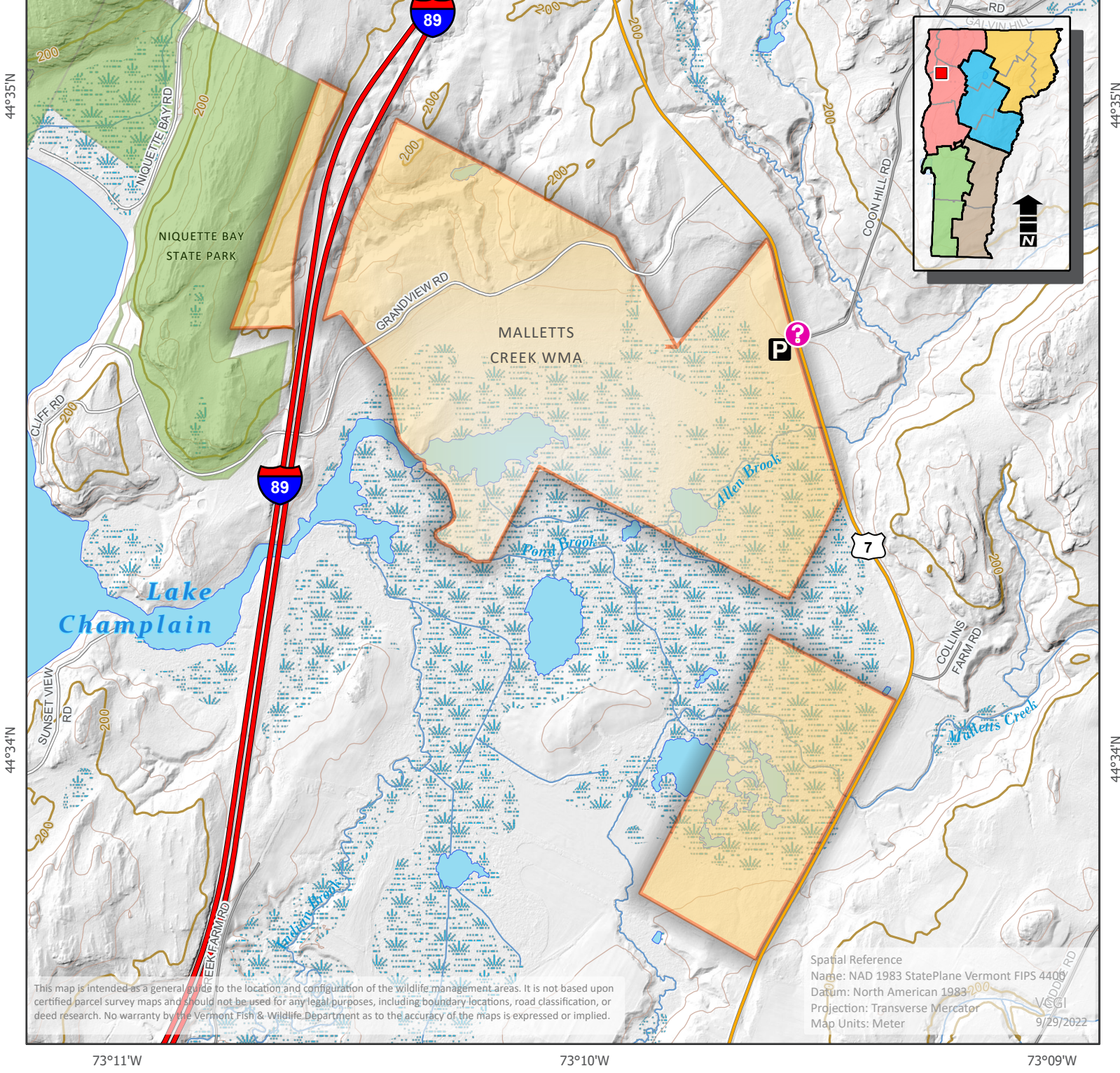

Malletts Creek Wildlife Management Area



44°35'N

44°34'N

44°35'N

44°34'N

73°11'W

73°10'W

73°09'W

This map is intended as a general guide to the location and configuration of the wildlife management areas. It is not based upon certified parcel survey maps and should not be used for any legal purposes, including boundary locations, road classification, or deed research. No warranty by the Vermont Fish & Wildlife Department as to the accuracy of the maps is expressed or implied.

Spatial Reference
 Name: NAD 1983 StatePlane Vermont FIPS 4406
 Datum: North American 1983
 Projection: Transverse Mercator
 Map Units: Meter
 V0001
 9/29/2022

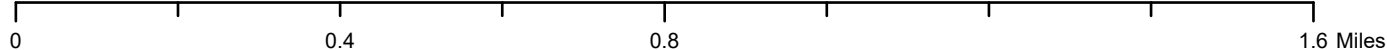

Malletts Creek WMA			Map Number: 48			
Parking	Shooting Range	Fishing Access	Trails	Refuge (no public access)	Federal Land	
Boat Ramp	Wildlife Viewing Area	Visitor Information	Town Boundary	Special hunting/trapping restrictions	State Land	
Cartop Access	Campground	Gate	Wildlife Management Area	Streambank Management Area	Town Land	
Park Office	Vista	Rail Lines	WMA Hunting Rights Only	Controlled Hunting Area		